Carl Vinson Institute of Government
University of Georgia
2006
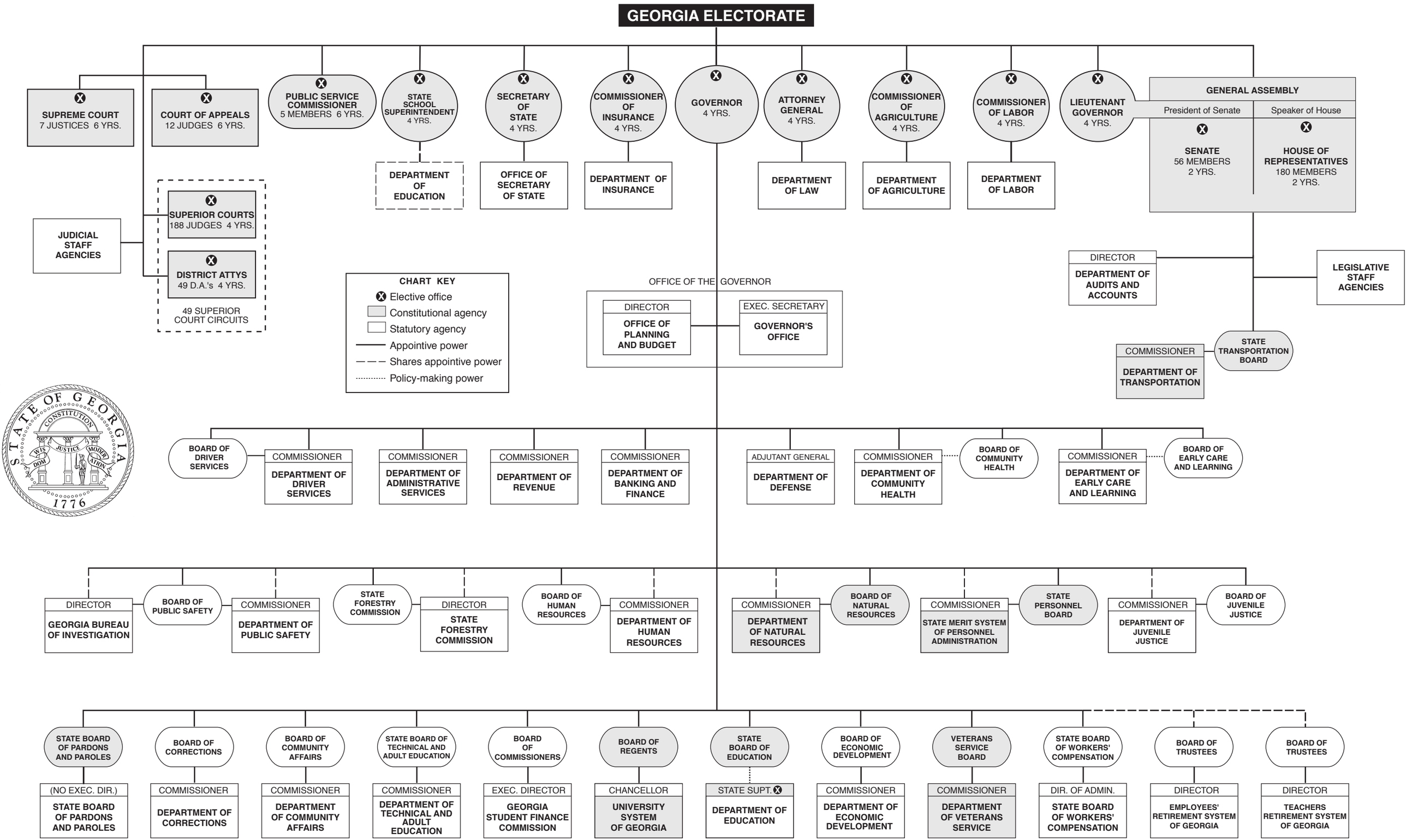
GEORGIA STATE GOVERNMENT