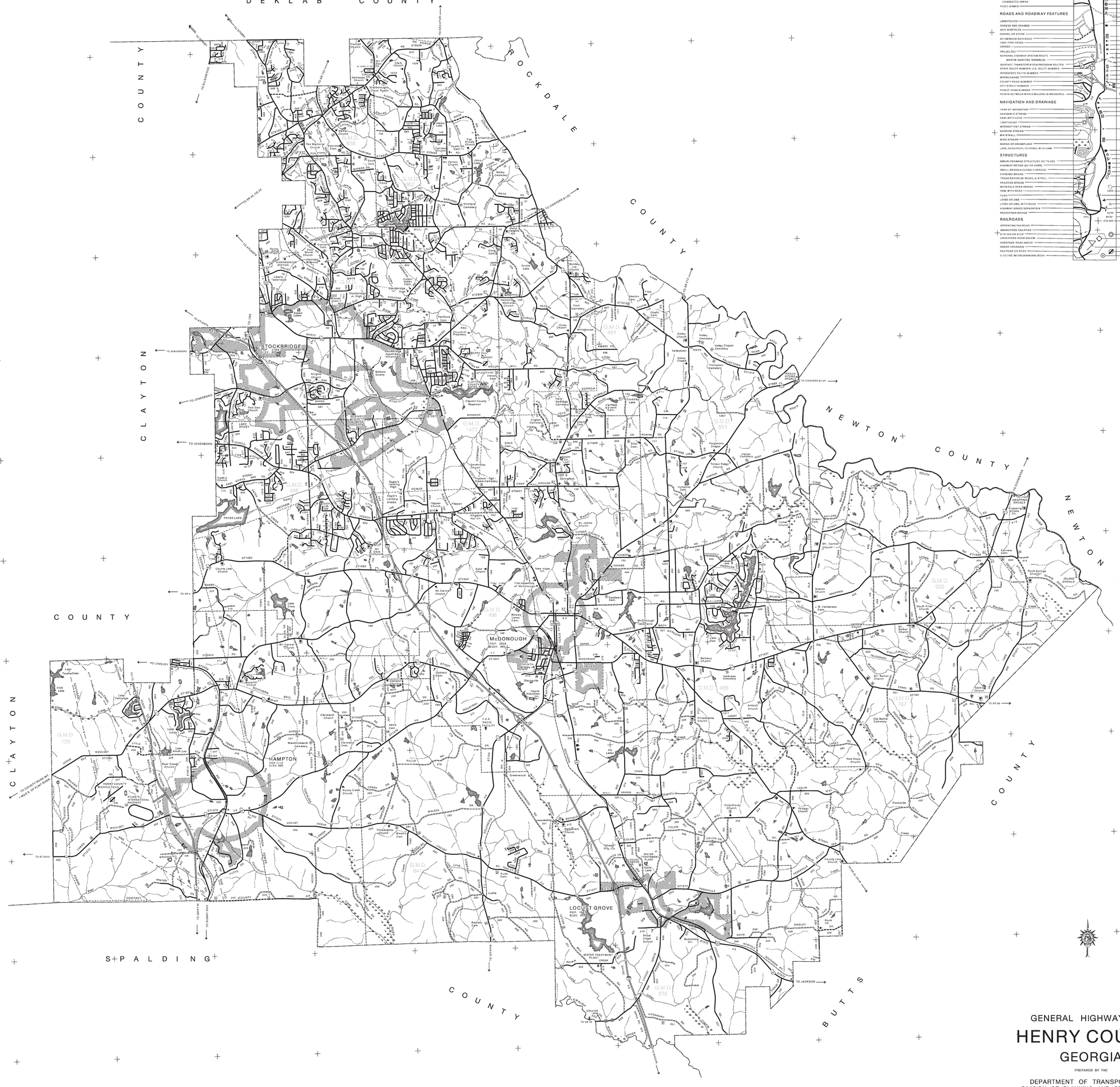

LEGEND

BOUNDARIES
STATE
COUNTY
NATIONAL OR STATE PARK, FOREST, MONUMENT OR LARGE MILITARY RESERVATION
MILITIA DISTRICT (G.M.D.)
URBAN AREA BOUNDARY (UAB)

CITY AND VILLAGE CENTERS
STATE CAPITAL
COUNTY SEAT
INCORPORATED CITY
POPULATION (1990 CENSUS)
ELEVATION
UNINCORPORATED URBAN PLACES AND CONGESTED AREAS
PLACE NAMES

ROADS AND ROADWAY FEATURES
UNIMPROVED
GRADED AND DRAINED
SOIL SURFACED
GRAVEL OR STONE
BITUMINOUS SURFACED
HIGH TYPE PAVED
DIVIDED
(PROJECTED)
NATIONAL HIGHWAY SYSTEM ROUTE (ARROW DENOTES TERMINUS)
SURFACE TRANSPORTATION PROGRAM ROUTES
STATE ROUTE NUMBER, U.S. ROUTE NUMBER
INTERSTATE ROUTE NUMBER
INTERCHANGE
COUNTY ROAD NUMBER
CITY STREET NUMBER
PUBLIC ROAD NUMBER
POINTS BETWEEN WHICH MILEAGE IS MEASURED

NAVIGATION AND DRAINAGE
HEAD OF NAVIGATION
NAVIGABLE STREAM
DAM, WITH LOCK
LIGHTHOUSE
INTERMITTENT STREAM
NARROW STREAM
WATERFALL
WIDE STREAM
MARSH OR SWAMPLAND
LAKE, RESERVOIR, OR POND, WITH DAM

STRUCTURES
MINOR DRAINAGE STRUCTURE (10' TO 20')
HIGHWAY BRIDGE (20' OR OVER)
SMALL BRIDGES (CLOSELY SPACED)
COVERED BRIDGE
TRUSS BRIDGE (W. WOOD, S. STEEL)
RAILROAD BRIDGE
MOVEABLE SPAN BRIDGE
DAM, WITH ROAD
TUNNEL
LEVEE OR DIKE
LEVEE OR DIKE, WITH ROAD
HIGHWAY GRADE SEPARATION
PEDESTRIAN BRIDGE

RAILROADS
OPERATING RAILROAD
ABANDONED RAILROAD
STATION OR STOP
UNDERPASS-ROAD BELOW
OVERPASS-ROAD ABOVE
GRADE CROSSING
RAILROAD ON ROAD
ELECTRIC INTERURBAN RAILROAD

CULTURE GENERAL
FIRE STATION
LIBRARY
CHURCH, AND CHURCH WITH CEMETERY
CEMETERY
MEDICAL CLINIC
HOSPITAL

PUBLIC SERVICE FACILITIES
POST OFFICE
COURTHOUSE
STATE HIGHWAY MAINTENANCE
COUNTY HIGHWAY MAINTENANCE
POLICE STATION
SANITARY DUMP
SEWAGE DISPOSAL PLANT
INCINERATOR
WATER SUPPLY TANK
POWER PLANT
POWER SUBSTATION
TRANSMISSION LINE
UNDERGROUND TELEPHONE OR RADIO CABLE
RADIO OR TELEVISION STATION

BUSINESS AND INDUSTRIAL
SHOPPING CENTER
FACTORY OR INDUSTRIAL PLANT
OIL OR GAS PUMPING STATION
GAUGE OR PUMPING STATION, GENERAL
OIL OR GAS TANK
PIPE LINE, GAS
PIPE LINE, OIL
ANIMAL HOSPITAL
MINE
QUARRY
GRAVEL PIT
PERMANENT WEIGHT STATION
CULTURAL FEATURES SHOWN OUT OF POSITION

EDUCATIONAL AND CORRECTIONAL
SCHOOL
TOWN HALL OR COMMUNITY AUDITORIUM
AGRICULTURAL EXPERIMENT STATION
COUNTY PRISON FARM
CORRECTIONAL INSTITUTION

CONSERVATION AND RECREATION
CAMPING AREA
SP - SMALL STATE PARK
CP - COMMUNITY PARK
RP - ROADSIDE PARK
RA - REST AREA
FOREST RANGER STATION
STATE WILDLIFE CENTER
PICNIC GROUND
OBSERVATION OR LOOKOUT TOWER
FISH HATCHERY
FAIRGROUND, RACE COURSE OR SPEEDWAY
MONUMENT (SMALL HISTORIC SITE)

MISCELLANEOUS MAP FEATURES
PROMINENT ELEVATION (FEET ABOVE SEA LEVEL)
MILITARY PASS
AIMPOINT
TRIANGULATION STATION
GAIS
LATITUDE
LONGITUDE
TRANSVERSE MERCATOR COORDINATES

AIRPORTS
MILITARY FIELDS
COMMERCIAL OR MUNICIPAL FIELD WITH FACILITIES
RUNWAYS, SHOWN IN POSITION
PLANNING AREA OR STRIP
HELIPORT

GENERAL HIGHWAY MAP
HENRY COUNTY
GEORGIA

PREPARED BY THE

DEPARTMENT OF TRANSPORTATION
DIVISION OF PLANNING AND PROGRAMMING
OFFICE OF INFORMATION SERVICES

IN COOPERATION WITH

U. S. DEPARTMENT OF TRANSPORTATION
FEDERAL HIGHWAY ADMINISTRATION

SCALE IN MILES

1998

TRANSVERSE MERCATOR PROJECTION

NOTE:
A PRICE LIST OF MAPS PUBLISHED BY THE DEPARTMENT OF TRANSPORTATION IS AVAILABLE FROM THE DEPARTMENT AT NO. 2 CAPITOL SQUARE, ATLANTA, GA. 30334.

ALL LOCAL ROUTES ARE REVISED IN CONFORMANCE WITH THE OFFICIAL CODE OF GEORGIA, ANNOTATED, TITLE 32. COUNTY ROADS ARE BASED ON THE LATEST INFORMATION SUPPLIED BY THE COUNTY.

© 1998 GEORGIA DEPARTMENT OF TRANSPORTATION. ALL RIGHTS RESERVED. ANY REPRODUCTION IN PART OR IN WHOLE IS PROHIBITED UNLESS AUTHORIZED BY THE GEORGIA DEPARTMENT OF TRANSPORTATION.

CITY BOUNDARIES ARE APPROXIMATE.

REVISIONS:

FEATURE	DATE
COUNTY-STATE INVENTORY TO FEDERAL-AID SYSTEM REVISED	JUNE 1997 JUNE 1997

County population, 1990 census 58,741
County area in square miles 321